



# 50-13

Oct 13 at 6:30PM



## Heritage Hills

## Washington

Top Players		Home	1	2	3	4	F	Away	Top Players
<b>Rest of team</b>	<b>183</b> Pass Yds	<b>21</b>	<b>22</b>	<b>0</b>	<b>7</b>	<b>50</b>		<b>Rest of team</b>	<b>89</b> Pass Yds
<b>Rest of team</b>	<b>235</b> Rush Yds	<b>0</b>	<b>6</b>	<b>7</b>	<b>0</b>	<b>13</b>		<b>Rest of team</b>	<b>81</b> Rush Yds
<b>Rest of team</b>	<b>183</b> Rec Yds							<b>Rest of team</b>	<b>89</b> Rec Yds

## Scoring Summary

First Quarter		HHHS	WHS
	<b>TD</b>	<b>10 Yd Run (Kick)</b>	<b>7 0</b>
	<b>TD</b>	<b>65 Yd Pass (Kick)</b>	<b>14 0</b>
	<b>TD</b>	<b>14 Yd Pass (Kick)</b>	<b>21 0</b>
Second Quarter		HHHS	WHS
	<b>TD</b>	<b>Pass (Kick No Good)</b>	<b>27 0</b>
	<b>TD</b>	<b>1 Yd Pass (Kick)</b>	<b>27 6</b>
			<b>28 6</b>
	<b>TD</b>	<b>6 Yd Run (Two-Point Conversion)</b>	<b>36 6</b>
	<b>TD</b>	<b>8 Yd Pass (Kick)</b>	<b>43 6</b>
Third Quarter		HHHS	WHS
	<b>TD</b>	<b>20 Yd Pass (Kick)</b>	<b>43 13</b>
Fourth Quarter		HHHS	WHS

## Team Totals

Total Plays	<b>47</b>	<b>47</b>
Total Yards	<b>815</b>	<b>170</b>
Passing Yards	<b>367</b>	<b>89</b>
Rushing Yards	<b>448</b>	<b>81</b>
First Downs	<b>22</b>	<b>9</b>
Third Down Efficiency	<b>4-6</b>	<b>2-10</b> <b>(67%) (20%)</b>
Fourth Down Efficiency	<b>1-1</b>	<b>0-2</b> <b>(100%) (0%)</b>
Turnovers	<b>2</b>	<b>-</b>
Fumbles Lost	<b>1</b>	<b>-</b>
Interceptions Thrown	<b>1</b>	<b>-</b>
Penalties	<b>2</b>	<b>2</b>
Yards	<b>12</b>	<b>19</b>



TD

1 Yd Run (Kick) 50 13

## Offense

Passing	Comp/Att	Yds	TD	Int	Long	2PT
---------	----------	-----	----	-----	------	-----

#3 J. Goldsberry	8/16	141	4	1	65	-
------------------	------	-----	---	---	----	---

#30 T. Winchell	1/1	43	-	-	43	-
-----------------	-----	----	---	---	----	---

Rest of team	9 / 16	183	4	1	65	-
--------------	--------	-----	---	---	----	---

Rushing	Att	Yds	TD	Long	Fum	2PT
---------	-----	-----	----	------	-----	-----

#1 A. Smith	7	71	-	21	-	-
-------------	---	----	---	----	---	---

#6 C. Keeton	7	57	-	18	-	-
--------------	---	----	---	----	---	---

#3 J. Goldsberry	3	46	1	25	-	-
------------------	---	----	---	----	---	---

#2 H. Meredith	6	44	1	13	1	-
----------------	---	----	---	----	---	---

#8 T. Ruxer	1	3	-	3	-	1
-------------	---	---	---	---	---	---

#40 K. Pund	2	2	1	1	-	-
-------------	---	---	---	---	---	---

#35 L. Hartwig	1	-	-	-	-	-
----------------	---	---	---	---	---	---

#30 T. Winchell	2	-10	-	-	-	-
-----------------	---	-----	---	---	---	---

Rest of team	29	235	3	25	1	1
--------------	----	-----	---	----	---	---

Receiving	Rec	Yds	TD	Long	Fum	2PT
-----------	-----	-----	----	------	-----	-----

#2 H. Meredith	2	76	1	65	-	-
----------------	---	----	---	----	---	---

#40 K. Pund	1	43	-	43	-	-
-------------	---	----	---	----	---	---

#5 P. Coop	2	26	1	18	-	-
------------	---	----	---	----	---	---

#8 T. Ruxer	3	25	1	13	-	-
-------------	---	----	---	----	---	---

#15 C. Schmidt	1	14	1	14	-	-
----------------	---	----	---	----	---	---

Rest of team	9	183	4	65	-	-
--------------	---	-----	---	----	---	---

Passing	Comp/Att	Yds	TD	Int	Long	2PT
---------	----------	-----	----	-----	------	-----

Rest of team	14/26	89	1	-	22	-
--------------	-------	----	---	---	----	---

Rushing	Att	Yds	TD	Long	Fum	2PT
---------	-----	-----	----	------	-----	-----

Rest of team	19	81	-	24	-	-
--------------	----	----	---	----	---	---

Receiving	Rec	Yds	TD	Long	Fum	2PT
-----------	-----	-----	----	------	-----	-----

Rest of team	14	89	1	22	-	-
--------------	----	----	---	----	---	---

# Defense

	Tk	Ast	Sck	TFL	Sfty	Int	Fum	Blks	TD
#52 H. Smith	5	-	-	2	-	-	-	-	-
#36 H. Coop	3	-	-	-	-	-	-	-	-
#2 H. Meredith	2	2	-	1	-	-	-	-	-
#5 P. Coop	2	1	-	-	-	-	-	-	-
#22 T. Willard	2	-	-	1	-	-	-	-	-
#7 K. Frakes	2	3	-	2	-	-	-	-	-
#55 C. Scherer	2	1	-	-	-	-	-	-	-
#4 D. Kline	2	2	-	-	-	-	-	-	-
#3 J. Goldsberry	1	-	-	-	-	-	-	-	-
#15 C. Schmidt	1	1	-	-	-	-	-	-	-
#1 A. Smith	1	3	-	-	-	-	-	-	-
#50 P. Hart	1	2	-	-	-	-	-	-	-
#76 P. Martin	1	1	-	1	-	-	-	-	-
#80 A. Fischer	1	-	-	-	-	-	-	-	-
#79 C. Webb	1	-	-	-	-	-	-	-	-
#8 T. Ruxer	-	2	-	-	-	-	-	-	-
#6 C. Keeton	-	1	-	-	-	-	-	-	-
#51 B. Schaefer	-	1	-	-	-	-	-	-	-
#62 I. Bryant	-	2	-	-	-	-	-	-	-
#56 t. raven	-	1	-	-	-	-	-	-	-
#54 B. Buntin	-	1	-	-	-	-	-	-	-
#63 W. Schlachter	-	2	-	-	-	-	-	-	-
#89 T. Collins	-	1	-	-	-	-	-	-	-
#59 J. Houchin	-	1	-	-	-	-	-	-	-

	Tk	Ast	Sck	TFL	Sfty	Int	Fum	Blks	TD
Rest of team	1	-	1	1	-	1	1	-	-

	Tk	Ast	Sck	TFL	Sfty	Int	Fum	Blks	TD
#60 J. Weatherholt	-	-	-	-	-	-	-	1	-
Rest of team	-	-	-	-	-	-	-	1	-

## Special Teams

Kickoff Returns	Ret	Avg	TD	Long
-----------------	-----	-----	----	------

#30 T. Winchell	1	42	-	42
-----------------	---	----	---	----

Rest of team	1	0	-	-
--------------	---	---	---	---

Punt Returns	Ret	Avg	TD	Long
--------------	-----	-----	----	------

#5 P. Coop	1	14	-	14
------------	---	----	---	----

Rest of team	6	0	-	-
--------------	---	---	---	---

Kicking	FG	%	PAT	Pts
---------	----	---	-----	-----

#12 S. Deom	-	-	5	5
-------------	---	---	---	---

Rest of team	-	-	6	6
--------------	---	---	---	---

Kickoff	Num	Yrds	Long	TB
---------	-----	------	------	----

#12 S. Deom	5	291	60	4
-------------	---	-----	----	---

Rest of team	8	-	-	5
--------------	---	---	---	---

Punting	Num	Avg	In Long	20
---------	-----	-----	---------	----

**No Punts**

Kickoff Returns	Ret	Avg	TD	Long
-----------------	-----	-----	----	------

Rest of team	3	0	-	-
--------------	---	---	---	---

Punt Returns	Ret	Avg	TD	Long
--------------	-----	-----	----	------

**No Punt Returns**

Kicking	FG	%	PAT	Pts
---------	----	---	-----	-----

Rest of team	-	-	1	1
--------------	---	---	---	---

Kickoff	Num	Yrds	Long	TB
---------	-----	------	------	----

Rest of team	1	-	-	-
--------------	---	---	---	---

Punting	Num	Avg	In Long	20
---------	-----	-----	---------	----

Rest of team	6	0	-	-
--------------	---	---	---	---

;

## Season Stats & Team Leaders for 9 out of 15 games

	HHHS	OPP
Total yds	3,765	1,864
Passing yards	960	689
Passing yards per game	106.67	76.56
Pass completions/attempts	52 / 118	74 / 140
Pass completion %	44.07 %	52.86 %
Passing TDs	14	4
Rushing yards	2,805	1,175
Rushing yards per game	311.67	130.56
Rush plays/average	327 / 8.58	302 / 3.89
Rushing TDs	40	8
3rd Down Conversions	(45.16 %) 28	(31.63 %) 31
4th Down Conversions	(63.64 %) 7	(33.33 %) 7
First Downs	139	101
Turnovers	15	18
Sacks	7	4



### PASSING

#### #3 J. Goldsberry

734 yds, 42 for 99 (42.42 %), 10 TDs, 4 INTs

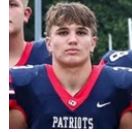

### RUSHING

#### #3 J. Goldsberry

828 yds, 77 carries, 12 TDs, 3 Fum



### RECEIVING

#### #2 H. Meredith

233 yds, 12 catches, 3 TDs



### DEFENSE

#### #50 P. Hart

78 total tackles

### Passing Stats

#	NAME	GAMES	CMP	ATT	CMP %	YDS	YDS/ATT	YDS/GAME	LNG	TD	INT	SACKED	RAT
3	J. Goldsberry	9	42	99	42.42 %	734	7.41	81.56	65	10	4	-	85
30	T. Winchell	2	1	2	50.00 %	43	21.50	21.50	43	-	-	-	0
8	T. Ruxer	9	-	1	0.00 %	-	0.00	0.00	-	-	-	-	0
	Rest of team		9	16	56.25 %	183	11.44	20.33	65	4	1	4	110
<b>Total:</b>			<b>52</b>	<b>118</b>	<b>44.07 %</b>	<b>960</b>	<b>8.14</b>	<b>106.67</b>		<b>14</b>	<b>5</b>	<b>4</b>	<b>94</b>

### Rushing Stats

#	NAME	GAMES	CARRIES	YDS	YDS/CARRY	YDS/GAME	LNG	TD	FUM
3	J. Goldsberry	9	77	828	10.75	92.00	68	12	3
2	H. Meredith	9	51	571	11.20	63.44	61	11	3
33	B. Durham	7	61	401	6.57	57.29	90	7	1
1	A. Smith	9	39	278	7.13	30.89	40	1	-
6	C. Keeton	7	14	148	10.57	21.14	55	1	-
35	L. Hartwig	6	14	64	4.57	10.67	16	1	-
15	C. Schmidt	9	3	63	21.00	7.00	32	-	-
30	T. Winchell	2	7	62	8.86	31.00	30	-	-
22	T. Willard	9	8	42	5.25	4.67	9	-	-
84	J. Gramelspacher	4	3	41	13.67	10.25	51	1	-
44	A. James	1	4	29	7.25	29.00	15	-	-
10	B. Lange	2	2	25	12.50	12.50	15	1	-
8	T. Ruxer	9	5	23	4.60	2.56	18	1	1
	Rest of team		29	235	8.10	26.11	25	3	1
<b>Total:</b>			<b>327</b>	<b>2,805</b>	<b>8.58</b>	<b>311.67</b>		<b>40</b>	<b>10</b>

#	NAME	GAMES	CARRIES	YDS	YDS/CARRY	YDS/GAME	LNG	TD	FUM
40	K. Pund	2	4	9	2.25	4.50	4	1	-
7	K. Frakes	9	1	4	4.00	0.44	-	-	-
24	D. Pledger	3	3	3	1.00	1.00	5	-	1
32	G. Wedding	2	1	-2	-2.00	-1.00	-	-	-
12	S. Deom	9	1	-19	-19.00	-2.11	-	-	-
	Rest of team		29	235	8.10	26.11	25	3	1
<b>Total:</b>			<b>327</b>	<b>2,805</b>	<b>8.58</b>	<b>311.67</b>		<b>40</b>	<b>10</b>

## Receiving Stats

#	NAME	GAMES	REC	YDS	YDS/REC	YDS/GAME	LNG	TD	FUM
2	H. Meredith	9	12	233	19.42	25.89	65	3	-
8	T. Ruxer	9	13	215	16.54	23.89	52	4	-
5	P. Coop	8	9	162	18.00	20.25	43	1	-
33	B. Durham	7	3	59	19.67	8.43	34	-	-
15	C. Schmidt	9	3	59	19.67	6.56	38	2	-
40	K. Pund	2	1	43	43.00	21.50	43	-	-
10	B. Lange	2	1	4	4.00	2.00	4	-	-
1	A. Smith	9	1	2	2.00	0.22	2	-	-
	Rest of team		9	183	20.33	20.33	65	4	-
<b>Total:</b>			<b>52</b>	<b>960</b>	<b>18.46</b>	<b>106.67</b>		<b>14</b>	<b>-</b>

## Defensive Stats

#	NAME	GAMES	TACKLE	SOLO	ASSIST	SACK	TFL	SAFETY	INT	INT RET	YDS	FF	FUM REC	FUM RET	YDS	DEF TD
50	P. Hart	9	78	33	45	-	6	-	-	-	-	-	2	-	68	1
33	B. Durham	7	76	39	37	1	1	-	-	-	-	-	-	-	-	-
1	A. Smith	9	66	26	40	-	4	-	1	6	2	3	3	-	74	1
2	H. Meredith	9	50	19	31	2	2	-	-	-	-	-	-	-	-	-
22	T. Willard	9	41	19	22	1	7	-	-	-	1	-	-	-	-	-
52	H. Smith	8	34	20	14	1	2	-	-	-	-	-	-	-	-	-
3	J. Goldsberry	9	32	20	12	2	3	-	-	-	1	-	-	-	-	-
7	K. Frakes	9	26	8	18	-	3	-	1	-	-	-	-	-	-	-
5	P. Coop	8	25	16	9	-	1	-	3	101	-	-	-	-	-	-
8	T. Ruxer	9	22	11	11	-	1	-	2	23	-	-	-	-	-	-
15	C. Schmidt	9	18	8	10	-	-	-	3	16	-	2	-	-	19	1
62	I. Bryant	9	14	1	13	-	-	-	-	-	-	1	-	-	-	-
51	B. Schaefer	4	13	7	6	-	-	-	-	-	-	-	-	-	-	-
70	G. Jackson	4	10	2	8	-	-	-	-	-	1	-	-	-	-	-
4	D. Kline	6	9	4	5	-	-	-	-	-	-	-	-	-	-	-
64	J. Quinn	5	9	4	5	-	-	-	-	-	-	-	-	-	-	-
10	B. Lange	2	8	2	6	-	1	-	1	26	-	-	-	-	-	1
6	C. Keeton	7	8	6	2	-	-	-	-	-	-	-	-	-	-	-
36	H. Coop	4	8	7	1	-	-	-	-	-	-	-	-	-	-	-
63	W. Schlachter	3	6	3	3	-	-	-	-	-	-	-	-	-	-	-
	Rest of team		-	-	-	-	-	-	-	-	-	-	-	-	-	-
<b>Total:</b>			<b>598</b>	<b>272</b>	<b>326</b>	<b>7</b>	<b>34</b>	<b>-</b>	<b>11</b>	<b>172</b>	<b>8</b>	<b>10</b>			<b>161</b>	<b>4</b>

#	NAME	GAMES	TACKLE	SOLO	ASSIST	SACK	TFL	SAFETY	INT	INT RET	YDS	FF	FUM REC	FUM RET	YDS	DEF TD
56	t. raven	4	6	3	3	-	1	-	-	-	-	1	-	-	-	-
76	P. Martin	3	5	2	3	-	1	-	-	-	-	-	-	-	-	-
55	C. Scherer	2	5	2	3	-	-	-	-	-	-	-	-	-	-	-
60	J. Weatherholt	3	4	1	3	-	1	-	-	-	-	-	-	-	-	-
24	D. Pledger	3	3	2	1	-	-	-	-	-	-	-	-	-	-	-
4	D. Kline	2	3	2	1	-	-	-	-	-	-	1	1	-	-	-
80	A. Fischer	2	3	2	1	-	-	-	-	-	-	-	-	-	-	-
78	E. Gogel	2	2	-	2	-	-	-	-	-	-	-	-	-	-	-
59	J. Houchin	2	2	-	2	-	-	-	-	-	-	-	-	-	-	-
37	C. Buntin	2	2	-	2	-	-	-	-	-	-	-	-	-	-	-
89	T. Collins	2	2	-	2	-	-	-	-	-	-	-	-	-	-	-
54	B. Buntin	2	2	-	2	-	-	-	-	-	-	-	-	-	-	-
35	L. Hartwig	6	2	1	1	-	-	-	-	-	-	-	-	-	-	-
84	J. Gramelspacher	4	1	-	1	-	-	-	-	-	-	1	1	-	-	-
32	G. Wedding	2	1	-	1	-	-	-	-	-	-	-	-	-	-	-
12	S. Deom	9	1	1	-	-	-	-	-	-	-	-	-	-	-	-
79	C. Webb	1	1	1	-	-	-	-	-	-	-	-	-	-	-	-
	Rest of team		-	-	-	-	-	-	-	-	-	-	-	-	-	-
<b>Total:</b>			<b>598</b>	<b>272</b>	<b>326</b>	<b>7</b>	<b>34</b>	<b>-</b>	<b>11</b>		<b>172</b>	<b>8</b>	<b>10</b>		<b>161</b>	<b>4</b>

### Kicking Stats

#	NAME	GAMES	FGM/FGA	FG %	LNG	XPM/XPA	XP %	PTS
12	S. Deom	9	3 / 4	75.00 %	37	44 / 44	100.00 %	53
	Rest of team		- / -	-	-	6 / 6	100.00 %	6
<b>Total:</b>			<b>3 / 4</b>	<b>75.00 %</b>		<b>50 / 50</b>	<b>100.00 %</b>	<b>59</b>

### Punting Stats

#	NAME	GAMES	PUNTS	YDS	YDS/PUNT	YDS/GAME	IN 20	LNG
12	S. Deom	9	9	262	29.11	29.11	3	42
3	J. Goldsberry	9	4	196	49.00	21.78	2	53
<b>Total:</b>			<b>13</b>	<b>458</b>	<b>35.23</b>	<b>50.89</b>	<b>5</b>	

### Kickoff Return Stats

#	NAME	GAMES	RETURNS	YDS	YDS/RETURN	YDS/GAME	TD	LNG
2	H. Meredith	9	4	80	20.00	8.89	-	27
3	J. Goldsberry	9	3	61	20.33	6.78	-	36
30	T. Winchell	2	1	42	42.00	21.00	-	42
84	J. Gramelspacher	4	1	16	16.00	4.00	-	-
6	C. Keeton	7	2	16	8.00	2.29	-	16
4	D. Kline	6	3	12	4.00	2.00	-	9
33	B. Durham	7	1	9	9.00	1.29	-	9
	Rest of team		1	-	0.00	0.00	-	-

#	NAME	GAMES	RETURNS	YDS	YDS/RETURN	YDS/GAME	TD	LNG
32	G. Wedding	2	1	8	8.00	4.00	-	-
36	H. Coop	4	1	-	0.00	0.00	-	-
Rest of team			1	-	0.00	0.00	-	-
<b>Total:</b>			<b>18</b>	<b>244</b>	<b>13.56</b>	<b>27.11</b>	<b>-</b>	

### Punt Return Stats

#	NAME	GAMES	RETURNS	YDS	YDS/RETURN	YDS/GAME	TD	LNG
2	H. Meredith	9	11	176	16.00	19.56	1	64
3	J. Goldsberry	9	3	43	14.33	4.78	-	43
5	P. Coop	8	4	15	3.75	1.88	-	14
24	D. Pledger	3	1	10	10.00	3.33	-	10
Rest of team			6	-	0.00	0.00	-	-
<b>Total:</b>			<b>25</b>	<b>244</b>	<b>9.76</b>	<b>27.11</b>	<b>1</b>	